

SEDIMENT BASIN B5
 D.A.-23.16c LARGE RECO- 64,480 CF
 STORAGE PROVIDED- 77,199 CF

ACTIVE WORK AREA

WORK AREA (B.5)

WORK AREA (B.1)

STABILIZED WORK AREA

WORK AREA (B.4)

WORK AREA (B.3)

SEDIMENT BASIN B1
 D.A.-23.16c LARGE RECO- 336,547 CF
 STORAGE PROVIDED- 467,298 CF

SEDIMENT BASIN B2
 D.A.-23.16c LARGE RECO- 63,180 CF
 STORAGE PROVIDED- 76,330 CF

SEDIMENT BASIN B4
 D.A.-23.16c LARGE RECO- 64,480 CF
 STORAGE PROVIDED- 57,172 CF
 DEMUR TIME- 14 HR.

SEDIMENT BASIN B3
 D.A.-23.16c LARGE RECO- 64,480 CF
 STORAGE PROVIDED- 76,330 CF

SEDIMENT BASIN B4
 D.A.-23.16c LARGE RECO- 64,480 CF
 STORAGE PROVIDED- 76,330 CF

CONSTRUCTION STAGING BY SECTION

1. IN WORK AREA (B.5), FOLLOW STEPS 1-10.
2. GRUB EXPOSURE (C.A. 71) CONTROL MEASURES HAVE BEEN INSTALLED. EXHAUSTIVE MAY BE PERFORMED.
3. EXCESS MATERIAL WILL BE TEMPORARILY STORED AS NOTED ON PLANS.
4. EXCESS MATERIAL WILL BE TEMPORARILY STORED AS NOTED ON PLANS.
5. TIMING OF UTILITY AND STORMWATER STRUCTURES IS AT THE CONTRACTOR'S DISCRETION.

TYPICAL EROSION AND SEDIMENT CONTROL SEQUENCING

- PRE-CONSTRUCTION AND SITE PREPARATION MAY BE ACCOMPANIED BY RESHAPED EROSION CONTROL SCHEDULE.
1. EROSION CONTROL SCHEDULE
 2. EROSION CONTROL SCHEDULE
 3. STAKEOUT ROAD CENTERLINE, CLEANING LIMITS, WELLS, AND STREAMS
 4. STAKEOUT ROAD CENTERLINE, CLEANING LIMITS, WELLS, AND STREAMS
 5. INSTALL STABILIZED CONSTRUCTION ENTRANCES AS SPECIFIED.
 6. CUT AND REMOVE EXISTING WEEDS AND LOGS. DO NOT GRUB STUMPS.
 7. TEMPORARILY FENCE AND DRAINAGE CONTROL CONSTRUCTION.
 8. BENCH, AND INLET PROTECTION AT EXISTING OUTLETS.
 9. INSTALL WATER BARRIERS IN LOCATIONS AS SPECIFIED BY ON-SITE EROSION AND SEDIMENT CONTROL PLAN.
 10. INSTALL TEMPORARY DIVERTERS INCLUDING INLET AND OUTLET PROTECTION, AND PERMANENT DIVERTERS WHERE APPROPRIATE.
 11. PERMANENT DIVERTERS WHERE APPROPRIATE.
 12. PERMANENT DIVERTERS WHERE APPROPRIATE.
 13. PERMANENT DIVERTERS WHERE APPROPRIATE.
 14. PERMANENT DIVERTERS WHERE APPROPRIATE.
 15. PERMANENT DIVERTERS WHERE APPROPRIATE.
 16. PERMANENT DIVERTERS WHERE APPROPRIATE.
 17. PERMANENT DIVERTERS WHERE APPROPRIATE.
 18. SEED AND WATCH ALL BARE SOIL AREAS TO REMAIN UNDISTURBED FOR WORK.
 19. APPLY ROCKET EROSION CONTROL PRODUCT OR HYDROSEED A MIXTURE OF WOOD STRAW AND SEEDS TO ALL BARE SOIL AREAS TO REMAIN UNDISTURBED FOR WORK.
 20. INSPECT AND MAINTAIN EROSION CONTROL AND SEEDING AS SPECIFIED.
 21. INSTALL/REPAIR ALL INLET AND OUTLET PROTECTION PERMANENT SWALE.
 22. REMOVE SEDIMENT FROM TRAPPING DEVICES.
 23. PERMANENT STABILIZATION.
 24. PERMANENT STABILIZATION.
 25. PERMANENT STABILIZATION.
 26. PERMANENT STABILIZATION.
 27. RECEIVE CERTIFICATION OF STABILIZATION FROM EROSION AND SEDIMENT CONTROL SPECIALIST.
 28. CLEAN ALL STORMWATER SYSTEMS OF SEDIMENT, TRASH, AND DEBRIS.
 29. PERMANENT STABILIZATION.
 30. PERMANENT STABILIZATION.

LEGEND

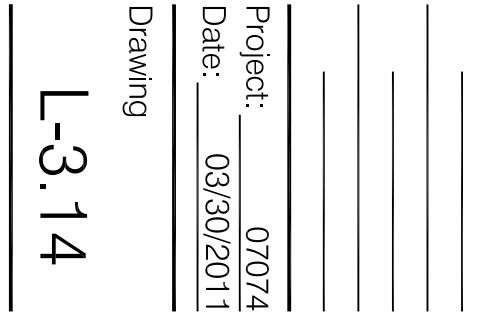
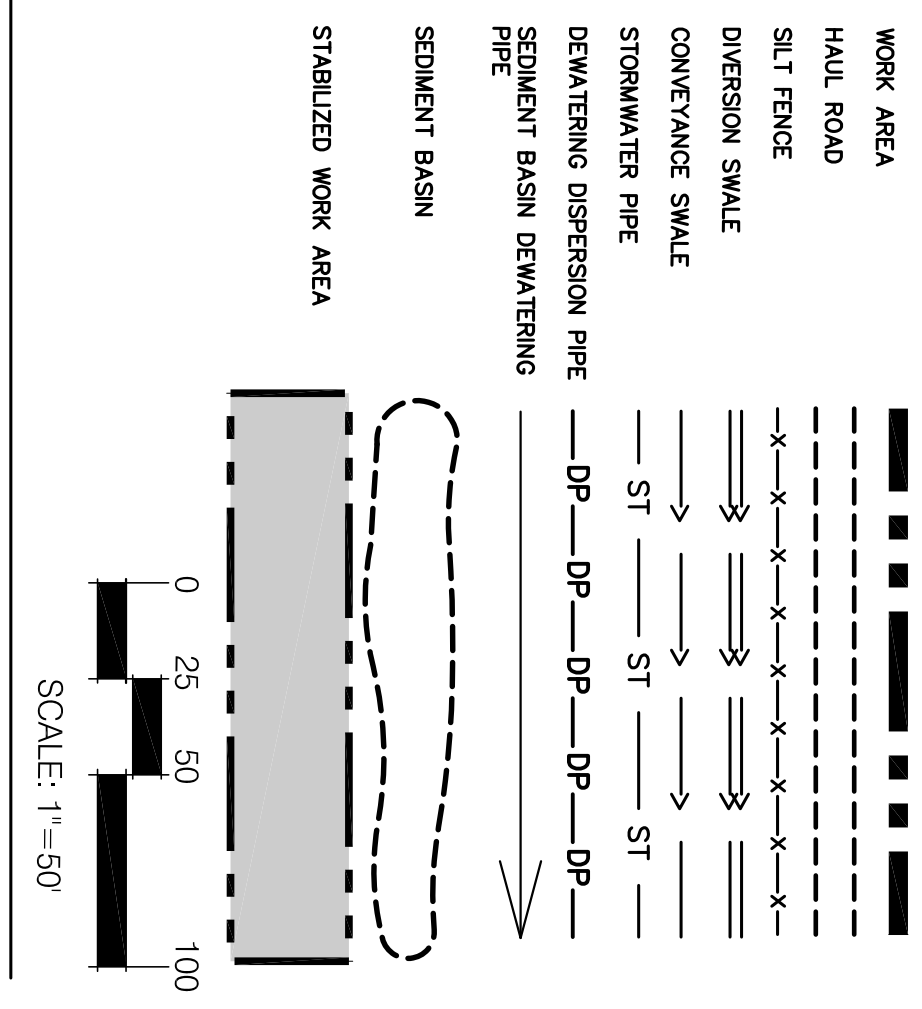

Project: 07074
 Date: 03/30/2017
 Drawing: L-3.14

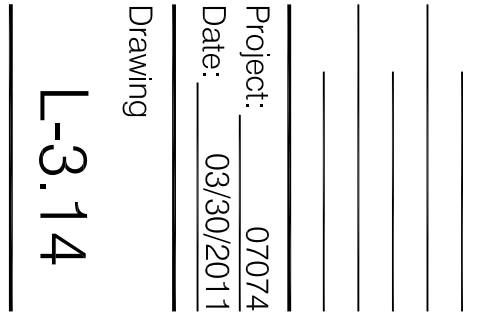

Key Plan
 The Modified Belleayre Resort at Catskill Park
 Wildacres Resort & The Highmount Spa Resort
 Town of Shandaken & Town of Middletown, New York
 Title: Sediment and Erosion Control Plan- Front 9 Village

PREPARED FOR:
 Crossroads Ventures, L.L.C.
 PO Box 267
 Mt. Tremper, NY 12457

FOR REGULATORY APPROVALS ONLY

the LA Group
 Landscape Architecture and Engineering, PC
 40 Long Alley
 Saratoga Springs
 New York 12858
 F 518.587-2180
 www.thelagroup.com



Undisturbed adjacent or existing vegetation shall be protected and preserved to the maximum extent possible. The contractor shall be responsible for the protection of adjacent or existing vegetation. The contractor shall be responsible for the protection of adjacent or existing vegetation. The contractor shall be responsible for the protection of adjacent or existing vegetation.